

# I'M COMING VIRGINIA

Music by DONALD HEYWOOD  
Words by WILL MARION COOK  
Arr. by James Mundy

1st Eb Alto Sax

Moderato (Swing Tempo)

1st Tpt.

**C**

**D**

# I'M COMING VIRGINIA

2nd Eb Alto Sax

Music by DONALD HEYWOOD  
Words by WILL MARION COOK

Arr. by James Mundy

Moderato (Swing Tempo)

2nd Trpt.

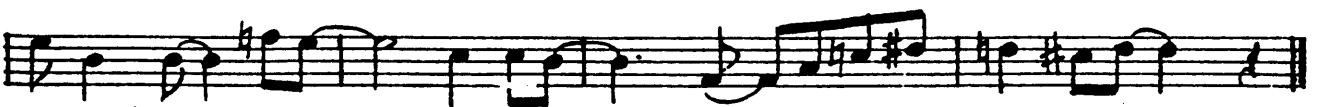
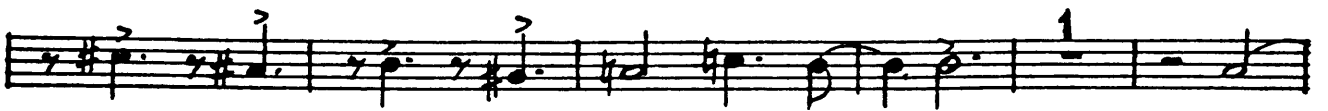
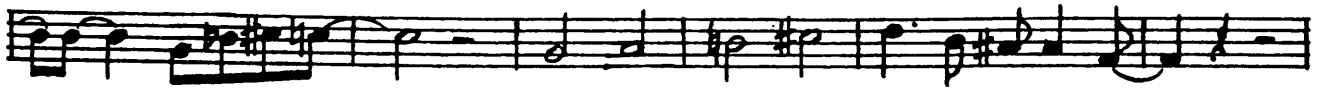

# I'M COMING VIRGINIA

Music by DONALD HEYWOOD  
Words by WILL MARION COOK  
Arr. by James Mundy

1st Bb Tenor Sax

Moderato (Swing Tempo)

3rd Tpt.

*Handwritten notes: P P P*

**A**

**B**

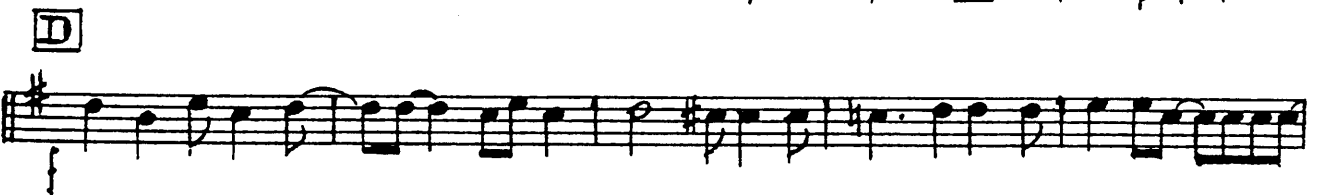
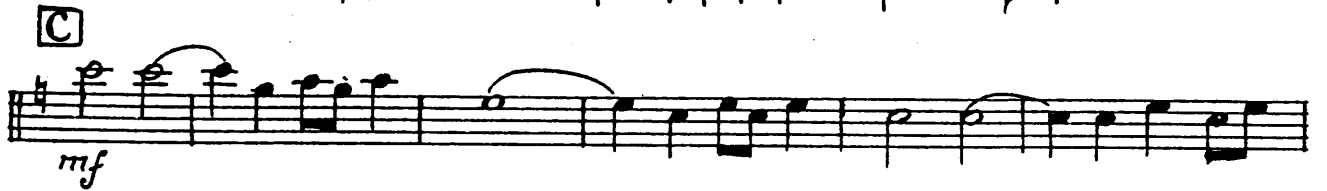

# I'M COMING VIRGINIA

2nd Bb Tenor Sax

Music by DONALD HEYWOOD  
Words by WILL MARION COOK  
Arr. by James Mundy

MODERATO (SWING TEMPO)

This is a handwritten musical score for guitar, written in G major (one sharp) and 4/4 time. The score consists of ten staves of music. The first staff begins with a treble clef and a key signature of one sharp. The second staff includes a copyright symbol (©). The third staff is marked with a mezzo-forte (*mf*) dynamic. The fourth staff contains a whole rest. The fifth staff features a first ending bracket labeled '1'. The sixth staff includes a circled 'D' (D major) and a circled '3' (triplets). The seventh staff is marked with a *SOLO* dynamic. The eighth staff is marked with a *SOLI* dynamic. The ninth staff is marked with a fortissimo (*sfz*) dynamic. The tenth staff concludes the piece with a double bar line.

# I'M COMING VIRGINIA

E♭ Baritone Sax

Music by DONALD HEYWOOD  
Words by WILL MARION COOK  
Arr. by James Mundy

Moderato (Swing Tempo)

Trb.

**A**

*f*

**B**

Soli

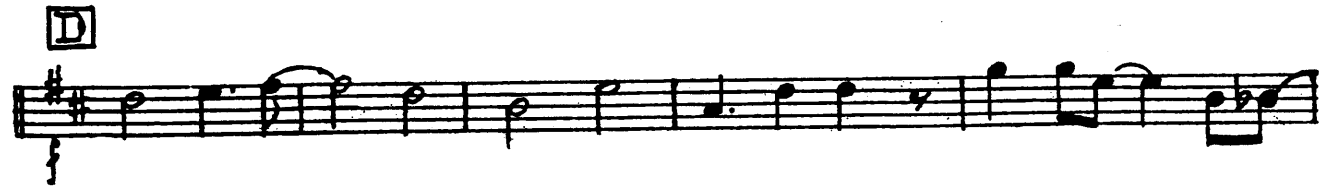
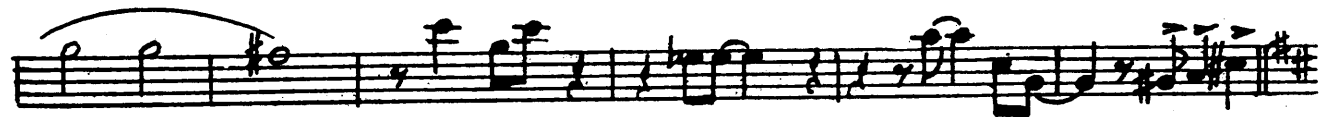
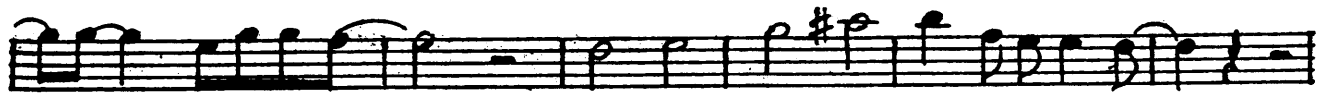

# I'M COMING VIRGINIA

1st Trumpet

Music by DONALD HEYWOOD  
Words by WILL MARION COOK  
Arr. by James Mundy

Moderato (Swing Tempo)

**A**

**B**

2nd Tpt. ad lib

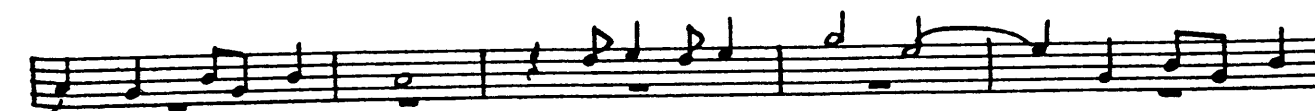

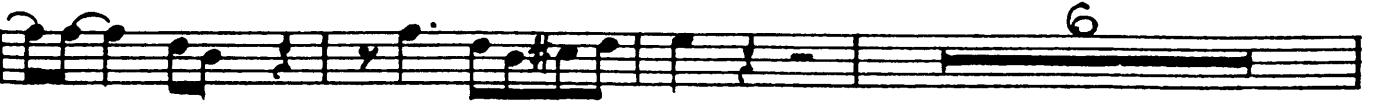
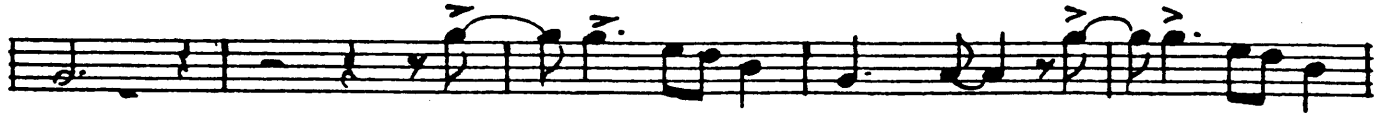

# I'M COMING VIRGINIA

Music by DONALD HEYWOOD  
Words by WILL MARION COOK  
Arr. by James Mundy

## 2nd Trumpet

Moderato (Swing Tempo)

The score is divided into two main sections, A and B, each enclosed in a box:

**C** HAT

OPEN

HAT

OPEN

4

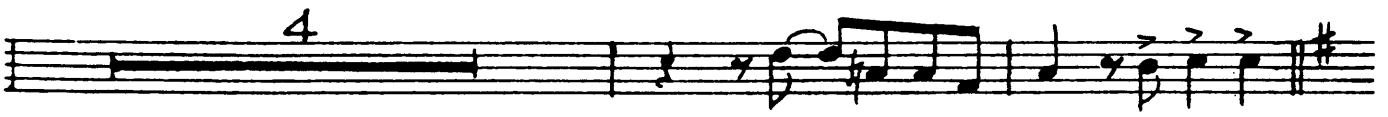

**D**

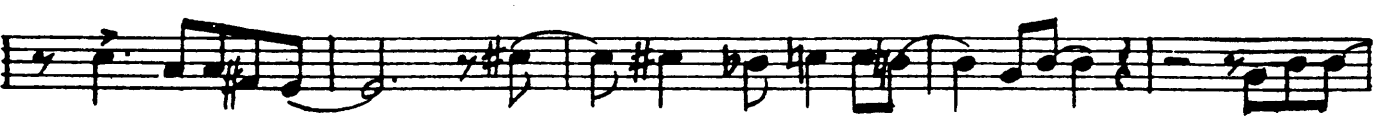

6

*sfz*

# 5 I'M COMING VIRGINIA

3rd Trumpet

Music by DONALD HEYWOOD  
Words by WILL MARION COOK  
Arr. by James Mundy

Moderato (Swing Tempo)

C

OPEN

HAT

OPEN

4

D

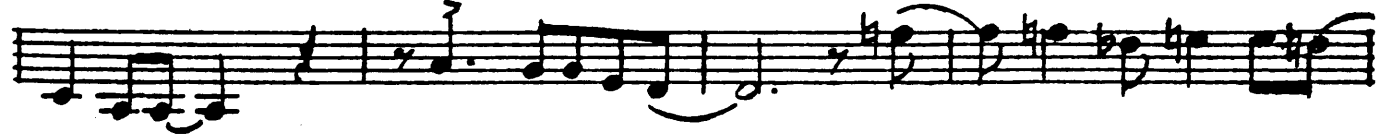

6

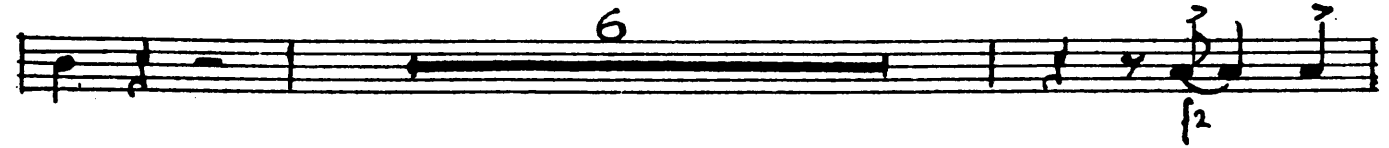

# I'M COMING VIRGINIA

4th Trumpet

Music by DONALD HEYWOOD  
Words by WILL MARION COOK  
Arr. by James Mundy

MODERATO (SWING TEMPO)

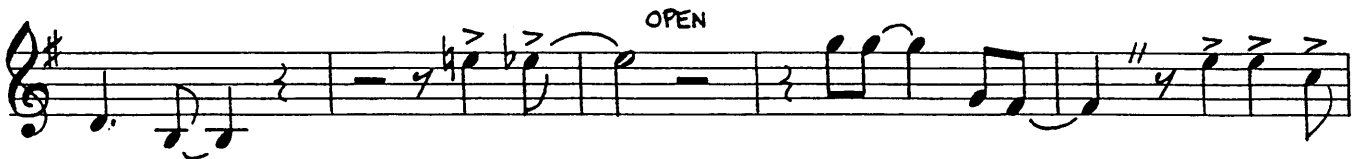
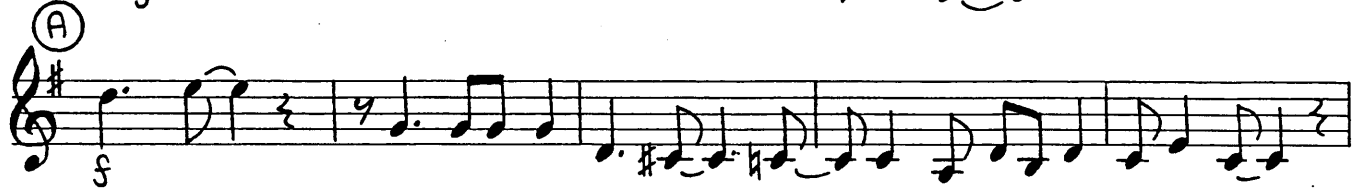

©

HAT

OPEN

HAT

OPEN

4

©

6

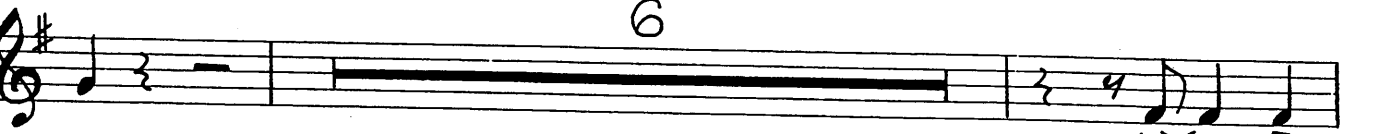

sfz

# I'M COMING VIRGINIA

1st Trombone

Music by DONALD HEYWOOD  
Words by WILL MARION COOK  
Arr. by James Mundy

Moderato. (Swing Tempo)

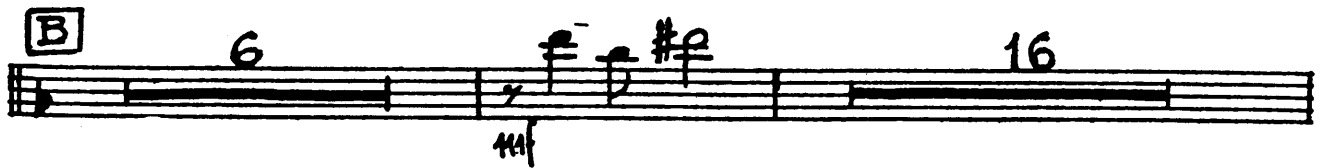
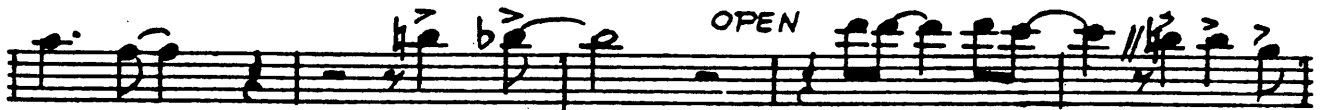

**C** HAT

OPEN

OPEN

(Blend with (SAX'S))

**D**

# I'M COMING VIRGINIA

Music by DONALD HEYWOOD  
Words by WILL MARION COOK  
Arr. by James Mundy

2nd Trombone

Moderato (Swing Tempo)

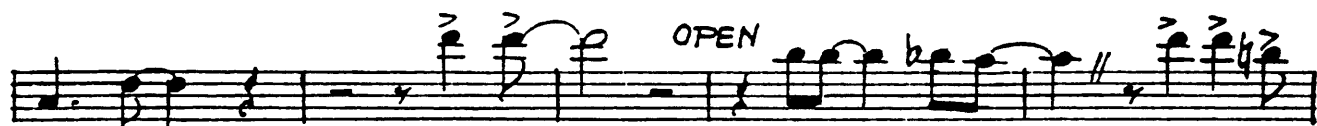

**C** HAT

mf

Open HAT.

OPEN

Blend with sax.s.

**D**

6

fz

# I'M COMING VIRGINIA

Music by DONALD HEYWOOD  
Words by WILL MARION COOK  
Arr. by James Mundy

## 3rd Trombone

MODERATO (SWING TEMPO)

Third line of music.

Fourth line of music, featuring a **HAT** marking above a rest.

Fifth line of music, featuring an **OPEN** marking above a rest.

Sixth line of music, featuring a **SMEAR** marking above a note.

Eighth line of music.

Ninth line of music, ending with a double bar line.

©

HAT

mf

OPEN HAT

OPEN

(BLEND WITH SAXES)

①

f

6 sfz

# I'M COMING VIRGINIA

4th Trombone

Music by DONALD HEYWOOD  
Words by WILL MARION COOK  
Arr. by James Mundy

MODERATO (SWING TEMPO)

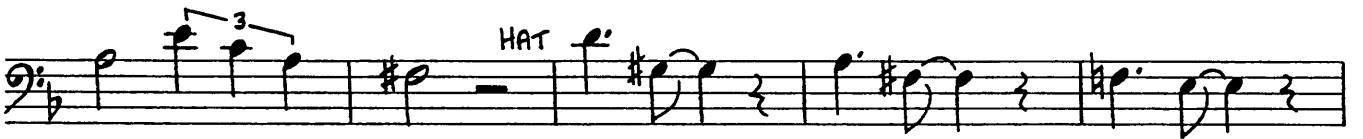
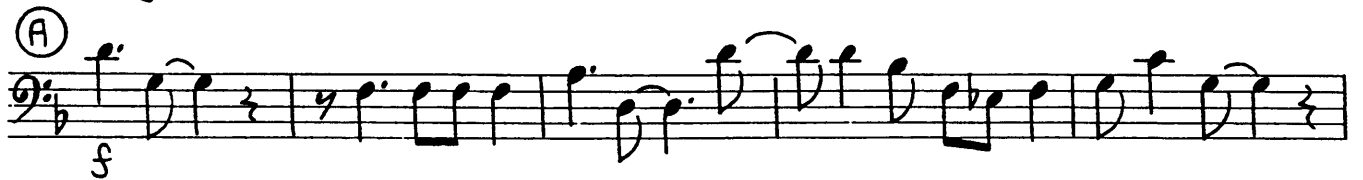

© HAT

①

# I'M COMING VIRGINIA

Piano-

Music by  
Words by WILL MARION COOK  
Arr. by James Mundy

Moderato, (Swing Tempo)

Tpt.

**A**

Sax.

Tpt.

Tpt.

Sax.

Sax.

Tpt.

Sax.

Tpt.

Sax.

Brass

SAX.

**B**

Tpt. Solo

Brass

Tenor Sax.

**C**

*mf*

Trpt.

Ten. Sax.

# I'M COMING VIRGINIA

String Bass

Music by DONALD HEYWOOD  
Words by WILL MARION COOK  
*Arr. by James Mundy*

Moderato (Swing Tempo)

**A**

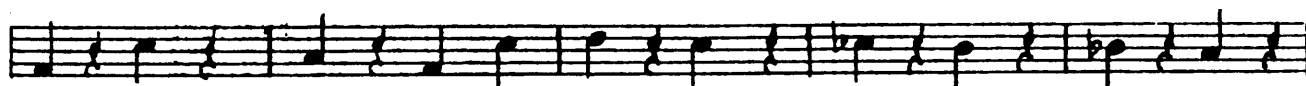
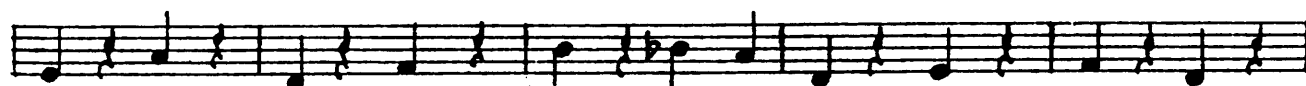
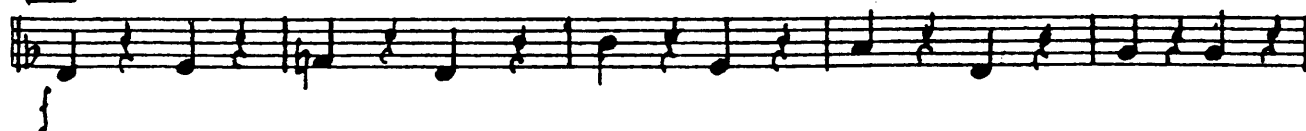

**B**

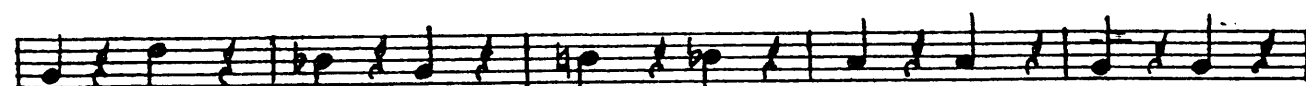
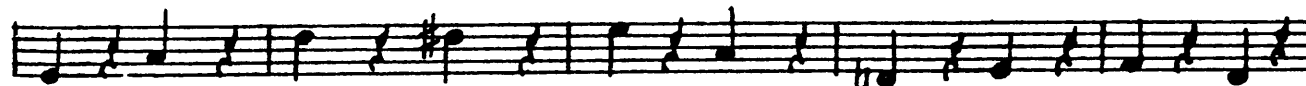

C

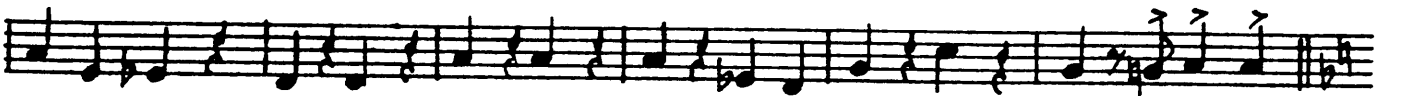
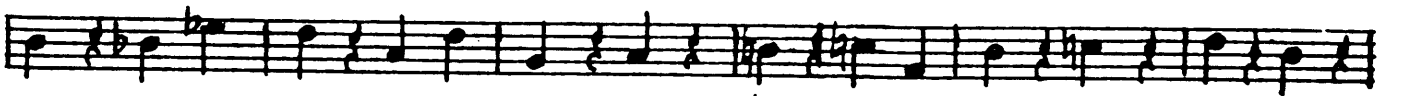

D

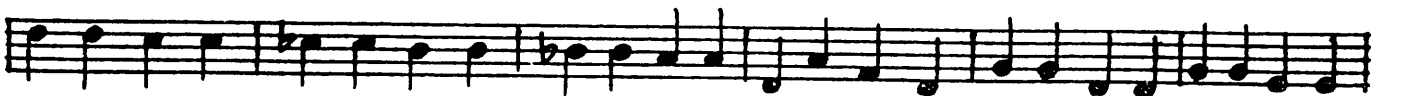
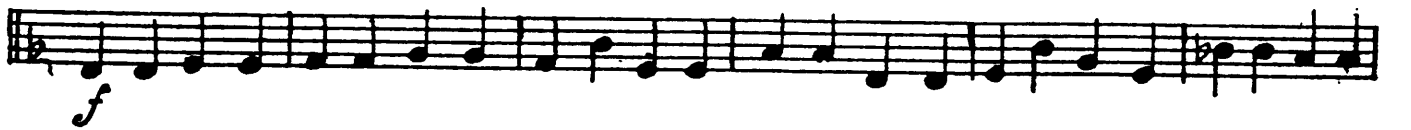

# I'M COMING VIRGINIA

Drums

Music by DONALD HEYWOOD  
Words by WILL MARION COOK  
Arr. by James Mundy

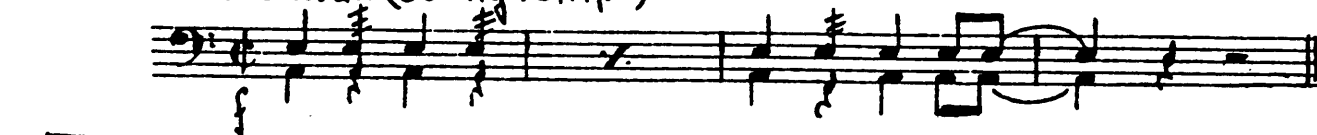

Moderato (Swing Tempo)

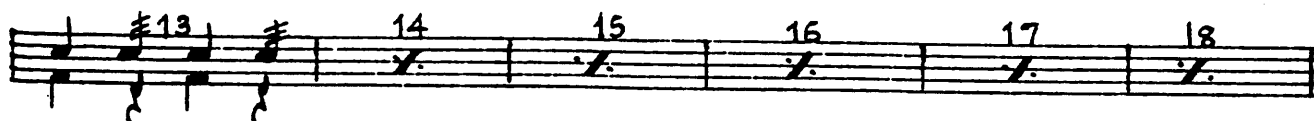

**A**

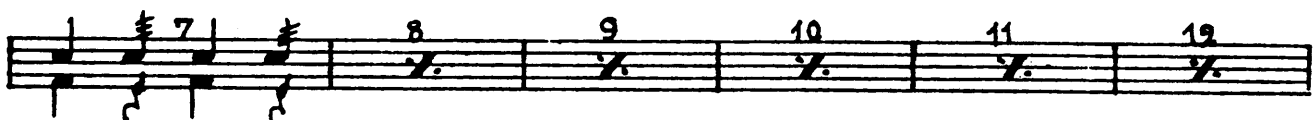

**B**

□

15

□

15

# I'M COMING VIRGINIA

Guitar

Music by DONALD HEYWOOD  
 Words by WILL MARION COOK  
 Arr. by James Mundy

Moderato (Swing Tempo)

F Fdim. Gmi<sup>7</sup> C7 F Db7 C7  
 f

**A**  
 F Bb F D7 G7 C7 F7 Bb  
 Gmi<sup>7</sup> C7 F Abdim. Gmi<sup>6</sup> Dbm<sup>6</sup> C7 F Bb F  
 Ami. Dmi<sup>6</sup> E7 Cmi<sup>6</sup> D7 Bbmi<sup>6</sup> C7  
 F F7 Bb Bbmi. G7 Bbmi.  
 C7 // Bb Gmi<sup>7</sup> G7 C7 F F Db7 C7

**B**  
 F Bb F D7 G7 C7 F7 Bb  
 mf  
 Gmi<sup>7</sup> C7 F Cdim. Gmi<sup>7</sup> C7 F Bb F  
 Ami<sup>6</sup> Ami<sup>6</sup> Dmi<sup>6</sup> E7 Cmi<sup>6</sup> D7 Bbmi<sup>6</sup> C7  
 F F7 Bb Bbmi. G7 G7-5 C7 Bb

Gmi7 C7 F Bb F Gm7 C7 F Gm7 C7 F

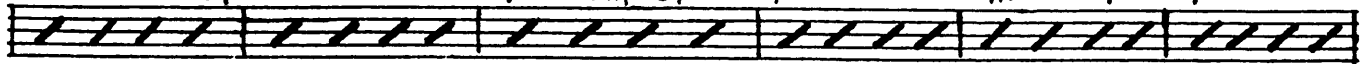

D<sup>b</sup>7 C7 F F7 B<sup>b</sup> Bbmi. F7 Fdim. F7 Ft

**C** B<sup>b</sup> E<sup>b</sup> B<sup>b</sup> G7 C7 F7 B<sup>b</sup>7 Cmi.7 Cmi.7 F7

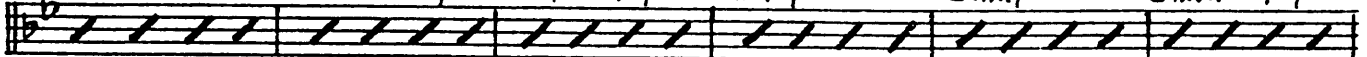

mf

B<sup>b</sup> B<sup>b</sup>dim. G<sup>b</sup>7 F7 B<sup>b</sup> E<sup>b</sup> B<sup>b</sup> A7 Dmi. A7 Dmi.

Gm6 A7 Fmi. G7 E<sup>b</sup>mi. F7 B<sup>b</sup> B<sup>b</sup>7 E<sup>b</sup> E<sup>b</sup>mi

C7 E<sup>b</sup>mi. F7 Cmi. E<sup>b</sup>mi. F7 B<sup>b</sup> E<sup>b</sup> B<sup>b</sup> B<sup>b</sup>7 C7 C+

**D** F B<sup>b</sup> D7 G7 C7 F7 Gmi.7 B<sup>b</sup>mi. Gmi. C7

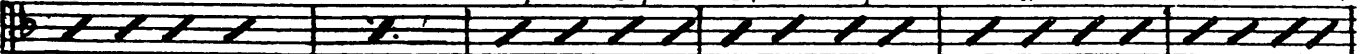

f

F D<sup>b</sup>7 C+ C7 F B<sup>b</sup> F F Ami. Ami.

Dm6 E7 Cm6 D7 B<sup>b</sup>m6 C7 F F7 B<sup>b</sup> B<sup>b</sup>mi.

G7 D<sup>b</sup>9+ C7 B<sup>b</sup> Gmi. C7 F Cdim. Cmi. C+F

